

TABLE OF CONTENTS



ABOUT THIS PUBLICATION

Credits: The 2005 UCLA women's volleyball guide was prepared by Amy Hughes and Stephanie Sampson of the UCLA Sports Information Department. Assistance provided by the UCLA coaching staff and the UCLA Sports Information staff. "The UCLA Experience" section was compiled by Michael Sondheimer, Associate Athletic Director, Recruiting, and Rich Bertolucci, UCLA Publications Director.

Primary photography by UCLA Photo Services (Scott Quintard and Todd Cheney). Special thanks to AllSport Photography (USA) Inc., Berliner Studios, Andrew Bernstein, Ruth Chambers, Jay Metzger and the Los Angeles Visitors and Convention Bureau for their photos in the UCLA Experience. Professional Beach and U.S. National Team photos courtesy of Don Liebig, AllSport Photography, CE Sports and Peter Brouillet. Inside front cover photos provided by the UCLA women's volleyball team.

Front Cover design and art prepared by Maggie Brentnall. Back cover designed by Liza David, UCLA Sports Information. Cover photography by Scott Quintard, ASUCLA Photo Services. Printing coordinated by Don Junowich of Sole Source Print Management Services.

On the Cover: Counter-Clockwise from Top; junior Nana Meriwether, senior Nancy Barba and junior Colby Lyman.

To Purchase: Copies of the 2005 women's volleyball guide can be purchased in person at home matches or the UCLA Sports Information Department for a charge of \$8.00. By mail, make checks payable for \$10.00 to UC Regents and mail to UCLA Athletic Department, PO Box 24044, Los Angeles, CA 90024-0044, Attention: Sports Information - Women's Volleyball Guide.

THE BASICS

Quick Facts	2
2004 Schedule	3
Bruins On the Air	3
Season Outlook	4
Roster	6
Radio/TV Spot Chart	7
Media Information	80
Directions to UCLA	80

THE PEOPLE

Head Coach Andy Banachowski	8
Assistant Coaches	10
Returning Athlete Biographies	14
Newcomer Biographies	22
Administration/Support Staff	78

THE SEASON IN REVIEW

2004 Season In Review Story	26
2004 NCAA Championship Results	27
2004 Statistics	28
2004 Results	29
2004 Superlatives	30
2004 Match-by-Match Statistics	31
Pac-10 Conference Info	32
Pac-10 Year In Review	33

THE HISTORY

History of UCLA Volleyball	34
Yearly Records	35
UCLA's Complete NCAA Results	36
All-Time Final Fours	37
All-Time Bruin Letterwinners	38
All-Conference Selections	39
UCLA All-Americans	40
Special Honors	41
Bruin Uniform Number History	42
The 25 Greatest UCLA Players	43
Magazine Covers	46
Honor Roll	47
Bruins in the Pros	48

THE RECORDS

UCLA Elite Performance Clubs	50
Top-10 Lists (Season / Career)	52
UCLA Individual Records	56
UCLA Team Records	57
Yearly Statistical Leaders	58
Pauley Pavilion/John Wooden Center	59
Match-By-Match Results	60

THE OPPONENTS

Opponent Series Breakdowns	66
All-Time Series Records	70
2005 Opponent Information	72

THE UNIVERSITY

Sideout Bruins Booster Group	69
A Look at UCLA	77
The UCLA Experience	I-XVI



Head coach Andy Banachowski



Senior Nancy Barba



Natalie Williams

PROUD SPONSORS OF UCLA WOMEN'S VOLLEYBALL



2005 QUICK FACTS

Athletic Dept. Location/Shipping Address _____ J.D. Morgan Center,
 _____ 325 Westwood Plaza, Los Angeles, CA 90095
 Mailing Address _____ PO Box 24044, Los Angeles, CA 90024-0044
 Enrollment _____ 36,890 (25,011 undergraduate)
 Founded _____ 1919
 Colors _____ Blue and Gold
 Nickname _____ Bruins
 Conference _____ Pacific-10
 National Affiliation _____ NCAA Division I
 Chancellor _____ Dr. Albert Carnesale
 Faculty Athletic Representative _____ Donald Morrison
 Director of Athletics _____ Dan Guerrero
 Senior Women's Admin./Assoc. Athletic Director _____ Petrina Long
 Athletic Department Main Phone _____ (310) 825-8699

WOMEN'S VOLLEYBALL INFORMATION

Head Coach (Alma Mater) _____ Andy Banachowski (UCLA '68)
 Record at UCLA/Career (Pct., Years) _____ 984-255 (.794, 38 years)
 Assistant Coaches _____ Kim Jagd, Mike Sealy
 Coach's Phone _____ (310) 206-6839
 W's Volleyball E-mail Address _____ wvb@athletics.ucla.edu
 Home Courts (Capacity) _____ Pauley Pavilion (12,800)
 Home Records _____ at Pauley Pavilion 292-68 (.811)
 2004 Record/NCAA Finish _____ 21-11/NCAA Regional Final (T-5th)
 2004 Pacific-10 Record/Finish _____ 11-7/tie-4th
 2004 Final AVCA/USA Today Ranking _____ 9th
 2004 Letterwinners Returning/Lost _____ 10/6
 2004 Starters Returning/Lost _____ 3/3 (libero also lost)
 NCAA Appearances _____ 23
 NCAA Postseason Record _____ 61-21 (.744)
 All-Time Postseason Record _____ 137-30 (.820)
 National Championships Won _____ Six (1991, '90, '84, '75, '74, '72)
 NCAA Championships Won _____ Three (1991, '90, '84)
 UCLA Ticket Office _____ (310) UCLA-WIN

SPORTS INFORMATION

Sports Information Director _____ Marc Dellins
 Sports Information Dept. Main Phone _____ (310) 206-6831
 Assistant SID/Co-Women's Volleyball Contact _____ Amy Hughes
 Hughes' Office Phone _____ (310) 206-8123
 Home Phone _____ (310) 376-0144
 E-mail address _____ asymons@ucla.edu
 Intern/Co-Women's Volleyball Contact _____ Stephanie Sampson
 Sampson' Office Phone _____ (310) 206-4008
 E-mail address _____ ssampson@athletics.ucla.edu
 Sports Information FAX _____ (310) 825-8664
 Athletic Department Sports Hotline _____ (310) 825-8575
 Pauley Pavilion Press Row Phone _____ (310) 825-1899
 On The Internet _____ www.uclabruins.com (UCLA homepage);
 _____ www.pac-10.org (Pac-10 homepage)

The UCLA Athletic Department wishes to express its
 gratitude to Terence Lim for making the first endowed women's
 volleyball scholarship a reality.



For information on how you can endow a scholarship,
 call the UCLA Athletic Fund Office at 310/206-6533.

UCLA BRUINS 2005 SCHEDULE

Day	Date	Opponent	Site	Time
Friday-Saturday		at Sands/SBC Tournament	Reno, Nev.	(PDT)
	September 2	vs. Eastern Kentucky		4:30 pm
	September 3	vs. San Diego		10:00 am
	September 3	at Nevada		7:00 pm
Thursday-Saturday		at Waikiki Beach Marriott Challenge	Honolulu, Hawaii	(HST)
	September 8	vs. Cal State Northridge		4:30 pm
	September 9	vs. Cincinnati		4:30 pm
	September 10	at Hawai'i		7:00 pm
Friday-Sunday		at InnTowner Invitational	Madison, Wis.	(CDT)
	September 16	vs. Valparaiso		4:30 pm
	September 17	vs. Villanova		5:00 pm
	September 18	at Wisconsin		5:00 pm
Friday	September 23	at California	Berkeley, Calif.	7:00 pm
Saturday	September 24	at Stanford	Stanford, Calif.	7:00 pm
Friday	September 30	USC*	Pauley Pavilion	7:00 pm
Friday	October 7	OREGON*	Pauley Pavilion	7:00 pm
Saturday	October 8	OREGON STATE*	Pauley Pavilion	7:00 pm
Thursday	October 13	at Washington*	Seattle, Wash.	7:00 pm
Friday	October 14	at Washington State*	Pullman, Wash.	7:00 pm
Friday	October 21	ARIZONA*	Pauley Pavilion	7:00 pm
Saturday	October 22	ARIZONA STATE*	Pauley Pavilion	7:00 pm
Friday	October 28	at USC*	Los Angeles, Calif.	7:00 pm
Thursday	November 3	at Oregon State*	Corvallis, Ore.	7:00 pm
Friday	November 4	at Oregon*	Eugene, Ore.	7:00 pm
Tuesday	November 8	at Pepperdine	Malibu, Calif.	7:00 pm
Friday	November 11	WASHINGTON STATE*	Pauley Pavilion	7:00 pm
Saturday	November 12	WASHINGTON*	Pauley Pavilion	7:00 pm
Friday	November 18	at Arizona State*	Tempe, Ariz.	7:00 pm
Saturday	November 19	at Arizona*	Tucson, Ariz.	7:00 pm
Friday	November 25	STANFORD*	Pauley Pavilion	7:00 pm
Saturday	November 26	CALIFORNIA*	Pauley Pavilion	7:00 pm
Thursday-Sunday	December 1-4	NCAA First/Second Round	TBD/Campus Sites	TBA
Thursday-Sunday	December 8-11	NCAA Regionals	Omaha, Neb./State College, Pa./College Station, Texas/Stanford, Calif.	TBA
Thursday, Saturday	December 15, 17	NCAA Finals	San Antonio, Texas	TBA

*indicates Pac-10 matches • All times are local to site and subject to change

RADIO/TV SCHEDULE

UCLA will once again have regular season home and road matches that will be televised and/or have radio coverage. UCLA has had live radio broadcasts dating back to 1984, longer than virtually any other volleyball program in the nation. Web broadcasts, including all postseason matches, can be found online at www.uclabruins.com. In addition to the matches listed below, all Bruin postseason matches will be broadcast live on the internet.

Sun. Sept. 18	at Wisconsin	CSTV	5:00 pm CT
Fri. Sept. 30	USC	www.uclabruins.com	7:00 pm
Fri. Oct. 7	OREGON	www.uclabruins.com	7:00 pm
Sat. Oct. 8	OREGON STATE	www.uclabruins.com	7:00 pm
Thu., Oct. 13	at Washington	FOX Sports Net*	7:00 pm
Fri., Oct. 21	ARIZONA	www.uclabruins.com	7:00 pm
Sat., Oct. 22	ARIZONA STATE	www.uclabruins.com	7:00 pm
Fri. Oct. 28	at USC	FOX Sports Net*	7:00 pm
Tue. Nov. 8	at Pepperdine	www.uclabruins.com	7:00 pm
Fri. Nov. 11	WASHINGTON STATE	www.uclabruins.com	7:00 pm
Sat. Nov. 12	WASHINGTON	www.uclabruins.com	7:00 pm
Fri. Nov. 25	STANFORD	www.uclabruins.com / FOX Sports Net*	7:00 pm
Sat. Nov. 26	CALIFORNIA	www.uclabruins.com	7:00 pm

*Matches televised by FOX Sports Net will be tape-delayed. Air times will be announced the week of the match.

2005 OUTLOOK

It will be a new-look UCLA women's volleyball team that takes to the court on September 2 for the season-opening Sands/SBC Tournament in Reno, Nev. Gone are five seniors from last season's team, including All-America setter Krystal McFarland and two-time All-American Chrissie Zartman, the only player ever to wear a libero jersey for UCLA.

"It will be an awfully different-looking group when we get this year's team together to start pre-season practice," said UCLA head coach Andy Banachowski. "We will have seven freshmen and one transfer along with our returning players, so we will have a lot more depth and a lot more flexibility to do different things."

SETTERS

Banachowski and the UCLA coaching staff will have four setters in camp: juniors **Brenn Larson** and **Tammy Jackson** along with freshmen **Jade Machado** and **Nellie Spicer**.

Jackson took the reins of the UCLA offense briefly in October of 2004 when starting senior setter McFarland was out of the lineup with an ankle injury, but has not been a regular cog in the lineup for Banachowski. Jackson totaled 189 assists in 24 games played last season. "Tammy does a solid job of delivering the ball to the outside," said Banachowski. "She really grasps the tempo of our new offense and is very skilled at setting that ball."

Larson does have experience as starting setter of a Pac-10 team, joining the Bruins after two years at Washington State. Larson was required to sit out the 2004 season due to Pac-10 transfer rules, but will vie for the starting job this season. "Brenn is a creative setter," said Banachowski. "She will compete for the starting spot."

UCLA's top recruit for the 2005 season will also be in the mix of



competition for the upcoming season. Nellie Spicer spent much of this past summer playing with various USA Volleyball teams as well as an MVP performance as she set her Sports Performance team to the USA Junior Olympics gold medal in the 18-and-under open division. "Nellie is an exciting, dynamic setter who will be able to provide good leadership, even as a freshman, if she can fight her way onto the court," said Banachowski.

Machado rounds out the setting group, although she may also see time on the court as a defensive specialist. "Jade is small, but extremely experienced," said Banachowski.

Nana Meriwether (left) led the Pac-10 in blocking for the 2004 season.



Nancy Barba (#2) is UCLA's 2005 team co-captain and the only senior on the team.

MIDDLE BLOCKERS

One of UCLA's top players last season as well as the team's only senior highlight UCLA's group of middle blockers for the upcoming season.

The Pac-10's blocking leader last season, junior **Nana Meriwether** is poised to have a break-out season this fall. Having posted a 1.63 blocks per-game average as a sophomore combined with a productive spring practice season points to continued improvement from Meriwether. "Nana's blocking is phenomenal," said Banachowski. "She is an All-America-caliber player who just needs to develop consistency."

Nancy Barba is the lone senior on this year's squad, and is serving as the team's co-captain in 2005. Barba played in 83 games for the Bruins last fall, posting 143 kills and averaging just under half a block per-game. "Nancy had a very solid spring season," said Banachowski. "She primarily worked in the middle and became very skilled at hitting a faster outside ball."

Sophomore **Stacy Dominguez** fought injuries for much of her freshman campaign and made just one appearance on the court during the season. "Stacy got in a full spring of work at the middle blocker position and has continued to develop as a player," said Banachowski.

Joining the Bruins for this fall will be freshmen **Elise Carstensen** and **Meghan Schoen**. Carstensen will add depth to the middle blocker position for the Bruin coaching staff. "Elise worked very hard last year during her club season and made great improvements," said Banachowski.

Schoen, a sophomore transfer from Michigan State, turned in a solid freshman campaign for the Spartans, recording 2.26 kills per game to go along with a team-high 84 blocks, good for a

0.94 per-game average on the season. "Meghan was recruited to Michigan State as an outside hitter, so she is capable of playing in both positions," said Banachowski. "She should fit into our style of play very nicely."

OUTSIDE HITTERS

Three returning players and three newcomers comprise the outside hitters corps for the 2005 Bruins. Leading the way will be juniors **Colby Lyman** and **Katie Carter**, joined by sophomore **Rachell Johnson** and freshmen **Kelsey Hall**, **Kaitlin Sather** and **Jordan Smith**.

Lyman represents UCLA's best returning all-around player, having downed 193 kills to go with 2.54 digs per game, the highest dig total of any returning player. A Pac-10 All-Freshman team selection in 2003, Lyman spent winter quarter rehabilitating her left (hitting) shoulder and was able to participate with the team throughout spring practice. "Colby will be the key to our ball control success," said Banachowski. "She is a great right-side blocker and a solid attacker for us." She will be UCLA's other co-captain, along with Barba.

The team's top returning kills leader, Carter has played both on the outside and in the middle during her two years in the UCLA program. During spring practice, she primarily played on the outside, adapting easily to the faster tempo offense that was installed during spring training. "Katie did a great job for us in the spring," said Banachowski. "She has made a lot of progress in her net game in both hitting and blocking and is getting more comfortable in her backcourt game."

Rachell Johnson played as a situational substitute last season, downing 37 kills in 24 games on the floor while contributing 0.71 blocks per game. "Rachell made a lot of progress during the spring," said Banachowski. "She played both in the middle and on the outside and is ready to break into the lineup this fall."

Kaitlin Sather is a multi-talented player who is one of the freshmen expected to compete for playing time this fall. "Kaitlin will specialize at outside hitter for us," said Banachowski. "She has the potential to be a full-time player for us this season."

Also joining the program this season will be Jordan Smith and Kelsey Hall. Hall is recovering from an ACL injury suffered at the 2004 Junior Nationals prior to her senior season of high school. Smith looks to be a solid outside hitter with good backcourt skills. Smith should be a solid all-around player on the outside for the Bruins, and could see time as a defensive specialist.

LIBERO / DEFENSIVE SPECIALIST

With the loss of Chrissie Zartman to graduation, there will be competition for the libero jersey for the first time in program history. Junior **Laura Kroneberger** and freshman **Blair Socci**

are expected to compete for the starting libero spot.

Kroneberger averaged 1.63 digs per game in 42 games as a defensive replacement last season. A very solid defensive player, Kroneberger could be the heir apparent to Zartman's libero position. "Laura had a very good off-season," said Banachowski. "She has improved her passing confidence, which will help us this fall."

Socci gave up her outside hitter position on her club team in 2005 in order to focus on defense and becoming a libero at the collegiate level. "Blair also has a great jump serve," said Banachowski. She will compete for the starting libero spot or could see time as a defensive specialist in the back row.

SCHEDULE/OVERVIEW

The Pac-10 looks to be brutally competitive once again in 2005, as Stanford is the defending NCAA Champion while Washington and USC also qualified for volleyball's "final four." In preparation for the 18-match conference schedule, the Bruins will open at the Sands/SBC Tournament in Reno, Nev., facing off against Eastern Kentucky, host Nevada and 2004 NCAA Regional Semifinalist San Diego.

UCLA will then make its annual trip to the Hawaiian Islands, participating in the Waikiki Beach Marriott Challenge

in Honolulu. UCLA will face local rival Cal State Northridge, Cincinnati and the host Rainbow Wahine, who return all seven starters from last year's squad that posted a 30-1 record. The following weekend, the Bruins will travel to Madison, Wis., for the InnTowner Invitational. Valparaiso and Villanova will face off against the Bruins before the CSTV-televised UCLA-Wisconsin match on Sunday, September 18.

In addition to the Pac-10 schedule, the Bruins will once again play a non-conference match against Pepperdine, this year at Firestone Fieldhouse in Malibu, Calif.

"There are a lot of mature teams in the league this season," said Banachowski. "This will be a challenging year for us because we are so young with just one senior on this team. But I think that we have good talent and I'm looking forward to a good season."



Co-Captain Colby Lyman (above), the team's top all-around player, will be a critical puzzle piece for the Bruins this season.

2005 TEAM ROSTERS

ALPHABETICAL ROSTER

No.	Name	Pos.	Ht.	Yr.	Exp.	Hometown (HS/Last School)
2	Nancy Barba	MB	6-1	Sr.	3V	Austin, TX (Westwood)
5	Elise Carstensen	MB	6-3	Fr.	HS	Atlanta, GA (Westminster)
9	Katie Carter	OH	6-3	Jr.	2V	Steamboat Springs, CO (Steamboat Springs)
22	Stacy Dominguez	MB	6-0	So.	1V	Yorba Linda, CA (Esperanza)
12	Kelsey Hall	OH	6-1	Fr.	HS	Murrieta, CA (Murrieta Valley)
26	Tammy Jackson	S	5-11	Jr.*	3V	Poway, CA (Poway)
8	Rachell Johnson	OH/MB	5-11	So.*	2V	San Diego, CA (Torrey Pines)
24	Laura Kroneberger	L	5-8	Jr.	2V	Los Alamitos, CA (Los Alamitos)
4	Brenn Larson	S	5-11	Jr.*	TR	Westlake, CA (Westlake)
11	Colby Lyman	OH	6-0	Jr.	2V	Los Altos Hills, CA (St. Francis)
15	Jade Machado	S	5-6	Fr.	HS	Encinitas, CA (LaCosta Canyon)
7	Nana Meriwether	MB	6-1	Jr.	1V	Potomac, MD (Sidwell Friends/Duke)
3	Kaitlin Sather	OH	6-1	Fr.	HS	Santa Rose, CA (Maria Carillo)
10	Meghan Schoen	MB	6-1	So.	TR	Aurora, CO (Cherry Creek/Michigan St)
14	Jordan Smith	OH	6-0	Fr.	HS	Corona Del Mar, CA (Corona Del Mar)
6	Blair Socci	DS	5-6	Fr.	HS	San Juan Capistrano, CA (Rancho Santa Margarita)
1	Nellie Spicer	S	5-10	Fr.	HS	Barrington, IL (Barrington)

* indicates already utilized redshirt year

Head Coach: Andy Banachowski, 39th year (UCLA '68)

Assistant Coaches: Kim Jagd, 13th year (UCLA '87); Mike Sealy, first year (UCLA '93)

Undergraduate Assistant: Brynn Murphy

Athletic Trainer: Carrie Rubertino

Student Trainers: Laura Newman, Christine SooHoo

NUMERICAL ROSTER

No.	Name	Pos.	Ht.	Yr.	Exp.	Hometown (HS/Last School)
1	Nellie Spicer	S	5-10	Fr.	HS	Barrington, IL (Barrington)
2	Nancy Barba	MB	6-1	Sr.	3V	Austin, TX (Westwood)
3	Kaitlin Sather	OH	6-1	Fr.	HS	Santa Rose, CA (Maria Carillo)
4	Brenn Larson	S	5-11	Jr.*	TR	Westlake, CA (Westlake)
5	Elise Carstensen	MB	6-3	Fr.	HS	Atlanta, GA (Westminster)
6	Blair Socci	DS	5-6	Fr.	HS	San Juan Capistrano, CA (Rancho Santa Margarita)
7	Nana Meriwether	MB	6-1	Jr.	1V	Potomac, MD (Sidwell Friends/Duke)
8	Rachell Johnson	OH/MB	5-11	So.*	2V	San Diego, CA (Torrey Pines)
9	Katie Carter	OH	6-3	Jr.	2V	Steamboat Springs, CO (Steamboat Springs)
10	Meghan Schoen	MB	6-1	So.	TR	Aurora, CO (Cherry Creek/Michigan St)
11	Colby Lyman	OH	6-0	Jr.	2V	Los Altos Hills, CA (St. Francis)
12	Kelsey Hall	OH	6-1	Fr.	HS	Murrieta, CA (Murrieta Valley)
14	Jordan Smith	OH	6-0	Fr.	HS	Corona Del Mar, CA (Corona Del Mar)
15	Jade Machado	S	5-6	Fr.	HS	Encinitas, CA (LaCosta Canyon)
22	Stacy Dominguez	MB	6-0	So.	1V	Yorba Linda, CA (Esperanza)
24	Laura Kroneberger	L	5-8	Jr.	2V	Los Alamitos, CA (Los Alamitos)
26	Tammy Jackson	S	5-11	Jr.*	3V	Poway, CA (Poway)

PRONUNCIATION GUIDE

Nancy **Barba** Bar-BAY
 Rachell Johnson Rachel
 Laura **Kroneberger** KRON-burger
 Nana Meriwether NON-uh
 Andy **Banachowski** Ban-uh-COW-ski
 Kim **Jagd** J A D E

BY CLASS

SR (1) Barba
 JR (6) ... Carter, Jackson, Kroneberger,
 Larson, Lyman, Meriwether
 SO (3) ..Dominguez, Johnson, Schoen
 FR (7) Carstensen, Hall, Machado,
 Sather, Smith, Socci, Spicer

BY HEIGHT

5-6 (2) Machado, Socci
 5-8 (1) Kroneberger
 5-10 (1) Spicer
 5-11 (3) Jackson, Johnson, Larson
 6-0 (3) Dominguez, Lyman, Smith
 6-1 (5) Barba, Hall, Meriwether,
 Sather, Schoen
 6-3 (2) Carter, Carstensen

RADIO/TV SPOT CHART



NELLIE SPICER
#1 S 5-10 Fr.
 Barrington, IL



NANCY BARBA
#2 MB 6-1 S.
 Austin, TX



KAITLIN SATHER
#3 OH 6-1 Fr.
 Santa Rose, CA



BRENN LARSON
#4 S 5-11 Jr.*
 Westlake, CA



ELISE CARSTENSEN
#5 MB 6-3 Fr.
 Atlanta, GA



BLAIR SOCCI
#6 DS 5-6 Fr.
 San Juan Capistrano, CA



NANA MERIWETHER
#7 MB 6-1 Jr.
 Potomac, MD



RACHELL JOHNSON
#8 OH 5-11 So.
 San Diego, CA



KATIE CARTER
#9 OH 6-3 Jr.
 Steamboat Springs, CO



MEGHAN SCHOEN
#10 MB 6-1 So.
 Aurora, CA



COLBY LYMAN
#11 OH 6-0 Jr.
 Los Altos Hills, CA

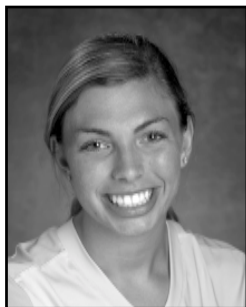

KELSEY HALL
#12 OH 6-1 Fr.
 Murrieta, CA



JORDAN SMITH
#14 OH 6-0 Fr.
 Corona Del Mar, CA



JADE MACHADO
#15 S 5-6 Fr.
 Encinitas, CA



STACY DOMINGUEZ
#22 MB 6-0 So.
 Yorba Linda, CA



LAURA
KRONEBERGER
#24 L 5-8 Jr.
 Los Alamitos, CA



TAMMY JACKSON
#26 S 5-11 Jr.*
 Poway, CA



ANDY
BANACHOWSKI
 Head Coach
 984-255 (.794, 38 yrs.)



KIM JAGD
 Assistant Coach
 13th season



MIKE SEALY
 Assistant Coach
 First season

ANDY BANACHOWSKI

HEAD COACH • 39TH YEAR • UCLA ('68)

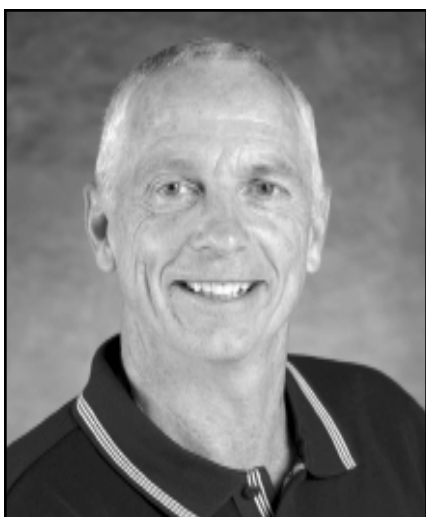

QUICK FACTS

- Has a 984-255 career record
- Five-time Pac-10 Coach of the Year
- 1997 Volleyball Hall of Fame Inductee
- 1989 AVCA National Coach of the Year
- First and only women's collegiate coach with 900 career wins
- 12 Career National Championships as a coach, player and men's assistant, combined.

UCLA women's volleyball and head coach Andy Banachowski are synonymous.

The UCLA women's volleyball program has been a dominant force since its inception in 1965, and Banachowski has directed the program for all but two of those seasons (the 1968-69 and 1969-70 seasons which directly followed his graduation).

Beginning his 39th season at the helm of the Bruin program, Banachowski enters the 2005 season with a young, exciting group of players working towards the goal of bringing a seventh National Championship to their head coach's already impressive list of accomplishments.

The Bruins and Banachowski won a DGWS National Championship in 1972, and back-to-back AIAW titles in '74 and '75. In 1981, the NCAA brought women's sports under its umbrella, and since that time, the Bruins have appeared in 10 Final Fours, including championships in 1984, '90 and '91 and runner-up finishes in 1981, '83, '92 and '94.

Banachowski's teams also experienced success and championships during his playing career. A two-time All-American for legendary Bruin men's coach Al Scates, Banachowski's playing career included USVBA National Championships in 1965 and '67. After graduation, he also served as Scates' chief assistant from 1972-77, a period in which the Bruins won four NCAA men's titles (1972, '74-'76).

Originally from San Mateo, Banachowski now resides in Los Angeles. He has two children, Bret, who played volleyball at UC Santa Cruz, and Amy, who was a three-year letterwinner from 1991-93 on the Bruin women's volleyball team.

Banachowski's numerous coaching honors include:

- More victories than any other collegiate volleyball coach in history, with the exception of Bruin men's coach Al Scates. Banachowski enters the 2005 season with a 984-255 record (.794 winning percentage). On Sept. 1, 2001, he became the first women's coach to notch his 900th career victory with a 3-1 win over Kansas State.

- In May 2000, Banachowski was presented with USA Volleyball's highest honor, the All-Time Great Coach Award, and was simultaneously honored with the George L. Fisher "Leader in Volleyball" award, recognizing his off-court endeavors on behalf of volleyball.

- The list of awards on Banachowski's resume includes one AVCA National Coach of the Year honor (1989), four AVCA Regional honors (1989, '92, '93 and '98), five Pac-10 Coach of the Year honors (1988, '89, '93, '94 and '98) and four Volleyball Monthly/Volleyball Magazine national honors.

- Banachowski has been involved in 12 volleyball National Championships at UCLA. That total includes six women's titles as a coach; four men's titles, also as a coach; and two titles as a player for UCLA's men's team. Three years, 1972, '74 and '75, were double title years for Banachowski, as the Bruin men's and women's teams both won titles.

- On Oct. 24, 1997, Banachowski became the first women's volleyball coach in history to be inducted into the National Volleyball Hall of Fame as a coach. He has since become the first volleyball inductee into the Serra High School and San Mateo County Halls of Fame.

- Since the NCAA brought women's sports under its umbrella in the 1981-82 season, UCLA's women's volleyball program has had 20 athletes earn 34 AVCA All-America honors, to go with 25 players who have earned Volleyball Monthly/Magazine All-America honors. 12 Bruins have been named to the NCAA All-Tournament Team at the Final Four.

- Success beyond the collegiate game is also prevalent among Banachowski-coached athletes. More than 20 former Bruins have trained with the U.S. National Team following their collegiate careers. The group includes five indoor and two beach Olympians. The beach team of former Bruins Annett (Buckner) Davis and Jenny (Johnson) Jordan, as well as former Bruin Holly McPeak comprised three of the four members of the U.S. beach volleyball team for the Sydney Olympics. Additionally, 2000 senior Elisabeth Bachman was a member of the 2004 U.S. Olympic Team for the Athens games. On the beach in 2004, a team of former Bruins (McPeak and Elaine Youngs) won a Bronze Medal with Bruin great Liz Masakayan as their coach.

THE COACHING STAFF

- Numerous Bruins are involved in the AVP (beach volleyball) tour, including Davis/Jordan, McPeak/Youngs, and recent graduates Ashley Bowles and Lauren Fendrick. From 1993-2000, former UCLA players competed in 83 straight professional tournament finals, winning 70 of those events. Bruin former players have won more FIVB International events than players from any other college.
- Banachowski's involvement with the U.S. Olympic team does not end with former Bruins in Olympic competition. Banachowski is a former advisor with the U.S. National Team, including the 1990 Goodwill Games, the 1992 Summer Olympic Games in Barcelona, Spain, the 1995 Pan-Am Games

in Argentina and the 1996 Summer Olympic Games in Atlanta. Additionally, he coached the West team in the 1986 Olympic Festival.

- In 1993, he was the head coach of the U.S. World University Games team, a group that achieved the highest American finish in WUG history, earning a silver medal in Buffalo, NY.

- The Volleyball Festival has recognized Banachowski with its "Distinguished Service to USA Volleyball" award, and he has also been recognized with the Founders Award for his role as a co-founder of the American Volleyball Coaches Association (AVCA).

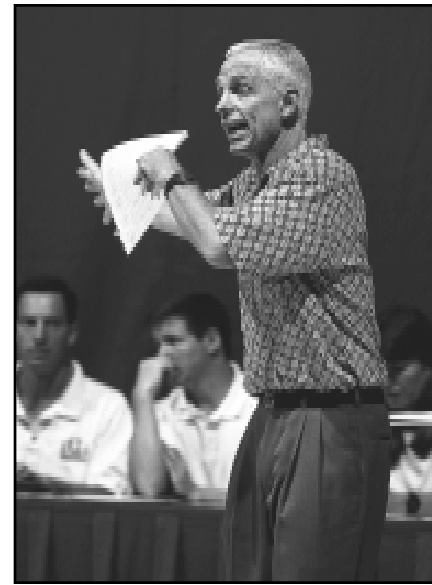

CAREER HIGHLIGHTS

Record: 984-255 (.794)
 Seasons at UCLA: 38
 Women's National Championships Won: 6
 DGWS: '71; AIAW: '74, '75
 NCAA: '84, '90, '91
 Conference Titles Won: 10
 SCWIAA: '75
 WCAA: '78, '83
 Pac-10: '86, '88, '89, '90, '92, '93, '99
 Postseason Appearances: 37 years
 Postseason Record: 137-30 (.820)
 National Top-Four Finishes: 21
 30-win seasons: 14

HONORS AND DISTINCTIONS:

USA Volleyball's All-Time Great Coach award
 George L. Fisher "Leader in Volleyball" award
 1997 Inductee into Volleyball Hall of Fame
 Serra High School Hall of Fame Inductee
 San Mateo County Hall of Fame Inductee
 USA Volleyball Advisor
 AVCA Founders Award
 Distinguished Service to USA Volleyball
Coach of the Year:
 AVCA National '89
 AVCA Regional '89, '92, '93, '98
 Pac-10: '88, '89, '93, '94, '98
 Magazines (four times)

PLAYERS HONORS/DISTINCTIONS

U.S. National Team Members — 22
 Olympians — 12 (5 indoor, 7 beach)
 Professional Beach Players — 26
 AVCA All-Americans — 20 different athletes total of 34 certificates
 Magazine All-Americans — 26 different players

ANDY BANACHOWSKI'S YEAR-BY-YEAR RESULTS

Year	Season Record	Conference Finish	Postseason Record	National Finish/Note
1965-66		No Records Kept		
1966-67		No Records Kept		
1967-68		No Records Kept		
1970-71	23-1	—	6-0	Disq. after DGWS Nationals
1971-72	28-1	—	9-0	1st/DGWS National Champions
1972	23-9	—	7-1	3rd/AIAW Nationals
1973	26-8	—	6-2	4th/AIAW Nationals
1974	28-2	4th SCWIAA	8-0	1st/AIAW National Champions
1975	32-2	1st SCWIAA	8-0	1st/AIAW National Champions
1976	29-8	2nd WCAA	7-1	2nd/AIAW National Runner-up
1977	32-8	2nd WCAA	7-1	3rd/AIAW Nationals
1978	33-5	1st WCAA	7-1	2nd/AIAW National Runner-up
1979	27-12	2nd WCAA	6-1	3rd/AIAW Nationals
1980	38-14	2nd WCAA	5-2	4th/AIAW Nationals
1981	34-11	2nd WCAA	3-1	2nd/NCAA Runner-up
1982	28-14	5th WCAA	2-1	5th/NCAA Regional Finalist
1983	44-6	1st WCAA	3-1	2nd/NCAA Runner-up
1984	33-6	2nd WCAA	4-0	1st/NCAA Champions
1985	29-8	2nd PacWest	2-2	4th/NCAA National Semifinalist
1986	31-10	1st Pac-10	0-1	NCAA First Round
1987	28-10	2nd Pac-10	1-1	9th/NCAA Regional Semifinalist
1988	34-1	1st Pac-10	3-1	3rd/NCAA Semifinals, Pac-10 COY
1989	30-3	1st Pac-10	3-1	3rd/NCAA Semis; Pac-10, AVCA Ntnl/Reg. COY
1990	36-1	1st Pac-10	5-0	1st/NCAA Champions
1991	31-5	2nd Pac-10	5-0	1st/NCAA Champions
1992	33-1	1st Pac-10	4-1	2nd/NCAA Runner-up, AVCA Reg. COY
1993	30-2	1st Pac-10	2-1	5th/NCAA Regional Final; Pac-10, AVCA Reg. COY
1994	32-4	2nd Pac-10	4-1	2nd/NCAA Runner-up; Pac-10 COY
1995	23-9	T2nd Pac-10	2-1	5th/NCAA Regional Finalist
1996	17-14	6th Pac-10	0-0	Missed NCAA Tournament
1997	17-13	6th Pac-10	1-1	NCAA Second Round
1998	16-12	3rd Pac-10	1-1	NCAA Second Round; Pac-10, AVCA Reg. COY
1999	28-4	T1st Pac-10	3-1	5th/NCAA Regional Finalist
2000	25-8	3rd Pac-10	3-1	5th/NCAA Regional Finalist
2001	21-9	4th Pac-10	3-1	5th/NCAA Regional Finalist
2002	20-14	T5th Pac-10	1-1	NCAA Second Round
2003	24-9	T3rd Pac-10	3-1	5th/NCAA Regional Finalist
2004	21-11	T4th Pac-10	3-1	5th/NCAA Regional Finalist

Totals 984-255 10 Conf Titles 134-29 6 National Titles, 3 NCAA Titles

KIM JAGD

ASSISTANT COACH • 13TH YEAR • UCLA ('87)



CAREER HIGHLIGHTS

- Head coach of USA Volleyball's A2 High Performance Camp in 2003
- Head coach of USA Volleyball's High Performance National Team 2004-05
- Recruiting coordinator
- Played three seasons for Coach Banachowski
- Played three years on the WPVA tour
- Continues to play six-player indoor
- Five-time All-American at USA Volleyball's Open Championships

With a solid background in teaching and a passion to keep the Bruins on the cutting edge, Kim Jagd enters her 13th year as an assistant coach in Westwood after playing for UCLA in the mid-1980s. The Bruins recruiting coordinator, Jagd is a key ingredient in UCLA landing *Volleyball* magazine's top recruiting class of 1995 and '96 and the second-ranked class in '97.

Most recently, Jagd has been recognized for her involvement with USA Volleyball, as she was selected to direct the 2003 USA Volleyball girls High Performance A2 Camp in Colorado Springs. The camp is USA Volleyball's introductory level of instruction to young players aspiring to achieve Olympic status. In addition to her duties as the head coach of the High Performance A2 program, Jagd was chosen to be the Head Coach of the High Performance National Team in 2004 and '05. The National Team competed in USA Volleyball's Regional Championships in Austin, Texas, in the summer of 2005 and won a gold medal in the YNT 17-and-under division. A CAP II Certified coach, Jagd spoke at USA Volleyball coaches clinics and camps in January and July of 2005.

Jagd has coached four Olympians during her career, including 2000 beach volleyball Olympians Jenny (Johnson) Jordan and Annett (Buckner) Davis along with 2004 Olympians Wiz Bachman (indoor) and Elaine Youngs (beach). All four were coached by Jagd during their UCLA careers, while Youngs was also coached by Jagd during her high school career at El Toro High School. In Westwood, Jagd's "big picture" focus with UCLA team members revolves around the process of creating balanced young adults, as well as competitive, fundamentally sound, winning volleyball players. The Arcadia, CA, native knows firsthand the importance of balance in life. Formerly Kim Poppa, she has two children, Nikki, 18, and

Ryal, 16. Nikki will begin her collegiate volleyball career this fall as a freshman setter at the University of the Pacific.

A resident of Palos Verdes, Jagd balances the demands of mother, coach and active individual on a daily basis in addition to her coaching duties. Jagd is a fitness enthusiast who finds the time to enjoy as many activities as possible especially golf, yoga, weight lifting, basketball and racquet sports.

A member of the Women's Professional Beach Volleyball Tour for three years (1990-92), Jagd recorded several Top 10 finishes in the sand. Since returning to six-player indoor play, she has earned USVBA All-American honors five times (1995, '96, '98, 2001 and '03) and helped lead her team to the division title in 1996, '98 and 2001.

As a collegiate athlete, Jagd competed for the Bruin volleyball team in 1985 and '86 after lettering two years at UC Irvine. She graduated from UCLA in 1987 with a degree in history then received elementary and secondary level teaching credentials from UCI in 1989-90.

The Bruins have posted a 277-105 (.725) record over her previous 12 seasons. UCLA has participated in the NCAA Tournament in 11 of Jagd's 12 seasons on staff, including the NCAA Championship Final match in 1994.

Preceding her return to UCLA, Jagd spent one year as an assistant volleyball coach at Colorado, working with recruiting and coaching the passers and swing hitters. In 1992, Colorado won the Big Eight Tournament, advanced to the NCAA Tournament and finished with a 22-8 record.

Before joining the college ranks, she served as co-head coach at El Toro High from 1987-91. During her tenure, Jagd helped lead the school to the 1991 Division I state championship and coached eventual Bruins Elaine Youngs and Michelle Mauney.

MIKE SEALY

ASSISTANT COACH • FIRST YEAR (FOURTH AT UCLA) • UCLA ('93)



CAREER HIGHLIGHTS

- National Player of the Year, First-Team All-American and Co-Most Outstanding Player of the NCAA Championship as a senior at UCLA in 1993
- Three-Time All-Conference selection
- Three-Time All-American

Mike Sealy, who has served the past three seasons as a member of the UCLA men's volleyball coaching staff, joins the Bruin women's volleyball staff this fall. In addition to his new responsibilities with UCLA's women's program, Sealy will continue his duties with the Bruin men's program.

"We are excited that Mike is going to bring his knowledge of the game to the women's program," said Banachowski. "With the success he has had both as a coach and a player in the men's game, he will be a great asset for UCLA women's volleyball."

Sealy has spent the past three years as an assistant under legendary UCLA men's volleyball coach Al Scates, working with the Bruin setters, breaking down film, identifying recruits and tracking the players' academic progress. UCLA fell to Pepperdine in a classic five-game struggle in the NCAA Championship match last May in Pauley Pavilion.

Prior to beginning his tenure with the Bruin men's coaching staff, Sealy served one

season as a volunteer assistant coach at Cal State Northridge in 2000 and one year in the same position at UCLA in 2001.

On the courts, Sealy played professionally in Switzerland, Belgium, Holland and Puerto Rico following an outstanding career in a Bruin uniform. As a senior for UCLA in 1993, Sealy led the Bruins to a 24-3 record, a conference championship and their 14th NCAA title. He earned All-America and Player of the Year honors that season while setting the Bruins to an attack percentage of .420, an NCAA record. He also was named co-Most Outstanding Player of the 1993 NCAA Tournament.

"Mike Sealy played professionally for 10 years and established himself as one of the premier setters in the world," said Scates.

Sealy graduated from UCLA in 1993 with a degree in Physiological Science. He and his wife, Romey, live in Santa Monica.

ADIDAS AD

THE 2005 UCLA BRUINS

